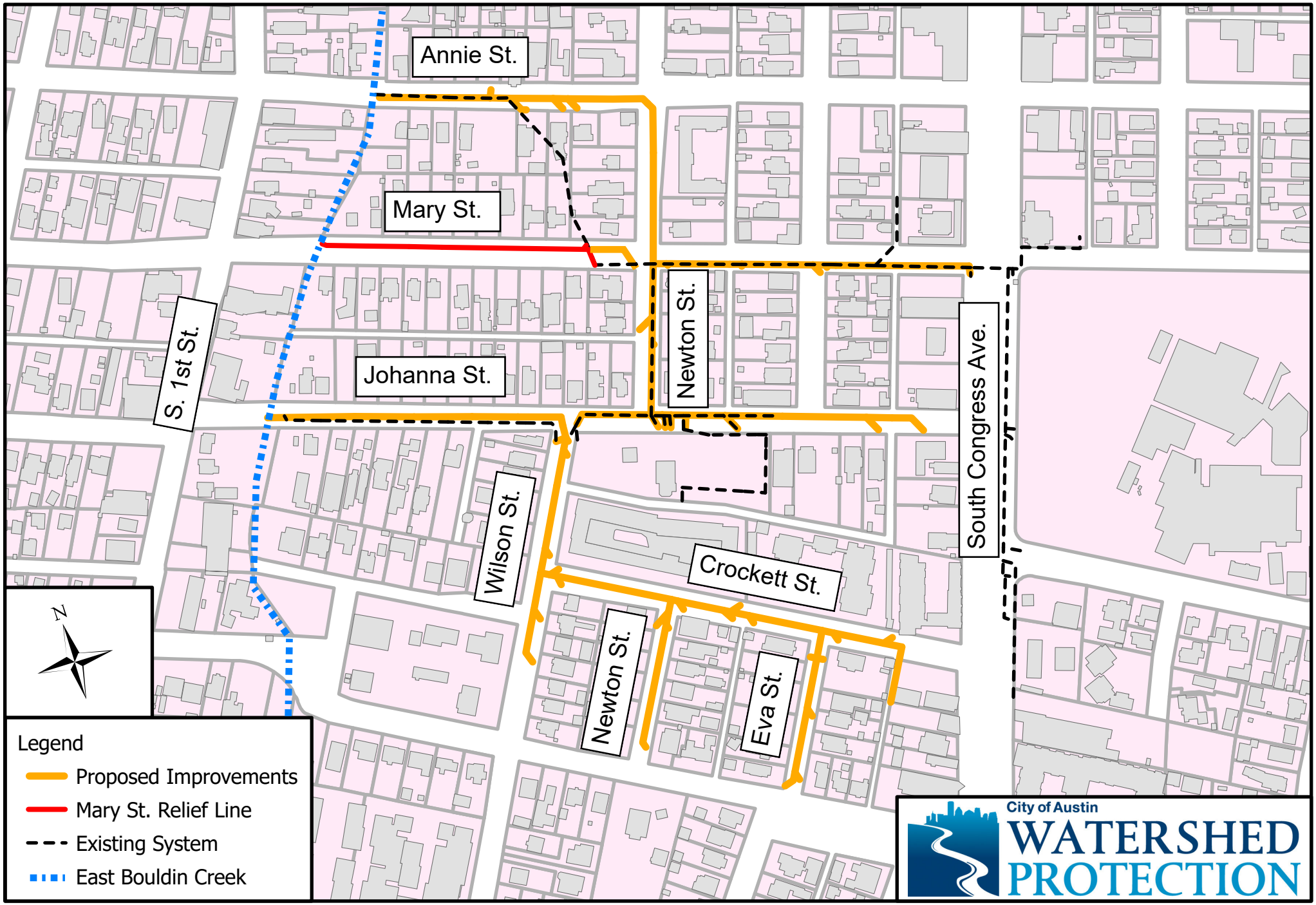Annie Street Flood Risk Reduction Project